Cornucopia

57

1957 1957 1957 1957 1957 1957 1957 1957

NATIONAL AGGIES

NATIONAL AGGIES

NATIONAL AGGIES

NATIONAL AGGIES

NATIONAL AGGIES

NATIONAL AGGIES

NATIONAL AGGIES

NATIONAL AGGIES

NATIONAL AGGIES

NATIONAL AGGIES

NATIONAL AGGIES

1957 1957 1957 1957 1957 1957 1957 1957

NATIONAL AGGIES

NATIONAL AGGIES

Digitized by the Internet Archive
in 2010 with funding from
Lyrasis Members and Sloan Foundation

http://www.archive.org/details/cornucopia1957nati

National Agricultural College

Doylestown, Pennsylvania

CO-EDITORS: *paul lepard*
gil finkel

ART EDITOR: *walter kendzierski*

BUSINESS MANAGER: *edward cooper*

Henry Schmeider

...Because he taught us to decide for ourselves, by the "theory of the coin",
...Because he said the longer the student's name, the brighter the student, and then gave equal marks,
...Because upon asking a question which no one answered said "Silence is ignorance." and when someone answered the question said "Fools rush in where angels fear to trod.",
...Because he couldn't teach us everything he knows in just four years, but because he tried,
...Because he told us about life, and about his friends, the bees at every available opportunity,
...Because he gave us the opportunity to "look in the book" instead of asking him, and told us that we were wasting our time in school when we could be out making money and getting experience,
...Because we respect him as a scholar, a teacher, and a gentleman,
we dedicate this 1957 Cornucopia to Professor Henry Schmeider.

"Earth here is so kind,
that just tickle her with a hoe
and she laughs with a harvest."

"May nothing evil cross this door
And may ill fortune never pry
About these windows; may the roar
And rains go by."

Herbert D. Allman Building

Faculty House

Gingko Lane and Segal Hall

Lasker Hall

the Chapel

the Library

the Diagnostic Lab

. . in front of Lasker Hall

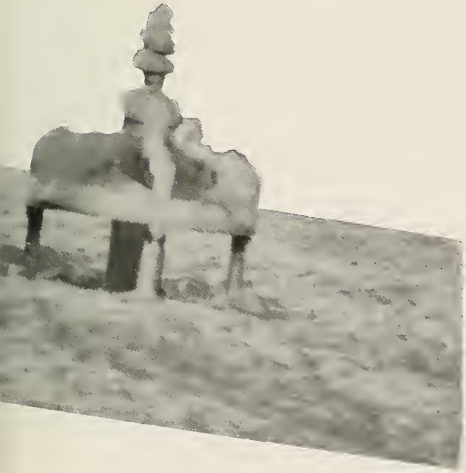

the New Dorm

President James Work

William A. Smith
Assistant to the President

Donald M. Meyers
Dean of Men

the FACULTY

Frederick S. Blau
Head of the Department
of Ornamental Horticulture

Arthur Brown
Head of the Department of Dairy
Husbandry

Stephen Ferdo
Head of the Department of Poultry
Husbandry

Peter Glick
Director of Athletics

David M. Purmell
Head of the Department of
Horticulture

Dr. Tibor Pelle
Head of the Department of Animal
Husbandry

Dr. Julian Prundeanu
Head of the Department of Agronomy

Dr. George E. Turner
Dean of Science and Agriculture

Dr. Albert Schatz
Head of the Department of Research

Dr. Jonas W. Bucher
Professor of Economics

Charles Conover
Poultry Diagnostician

Dr. Paul R. Bowen
Professor of Biology

R. D. Forbes
Associate Professor of Forestry

Richard M. Bateman
Instructor of Ornamental
Horticulture

Joshua Feldstein
Assistant Professor of Horticulture

Byron W. Fraser
Assistant Professor of Food Bacteriology

Dr. Jesse Elson
Professor of Chemistry

Oskar H. Larsson
Assistant Dean of Students

Theodore Gehlmann
Assistant Dean of Students

Russell Knorr
Instructor in Accounting

Harry Hopkins
Instructor in Animal Husbandry

Dr. Joseph J. Martin
Research Associate

Abraham Rellis
Instructor in Ornamental
Horticulture

Dr. Louis Leibovitz
Professor of Animal Pathology

Henry Schmeider
Professor of Plant Pathology

Dennis Leon
Instructor in Art

James Popham
Instructor in Chemistry

Louis Kendall, Lt. Col. ret.
Instructor in Poultry Husbandry

Lionel M. Adelson
Research Associate

Dr. George E. Webster
Professor of Agricultural
Engineering

Jean Smith
Secretary to the President

Gail Kruk
Secretary to the Dean

SENIORS

G. Edgar Adams

Vineland, N.J.
Animal Husbandry

Duane Bair

New Hope, Pa.
Ornamental Horticulture

Richard I. Benstead

Audubon, N.J.

Food Industry

William Berkson

Philadelphia, Pa.

Ornamental Horticulture

Sidney Blair

Pittsburgh, Pa.
Animal Husbandry

William G. Bomberger

Lebanon, Pa.
Food Industry

Walter Bradford II

Plainfield, N. J.
Horticulture

Bernard Raymond Burghardt

Colonia, N. J.
Ornamental Horticulture

Joseph Carstens

Old Bridge, N.J.
Horticulture

Joseph Robert Catino

Hillside, N.J.
Horticulture

Albert Anthony Cavallo

Upper Darby, Pa.

Animal Husbandry

Enrique Cavelier Gaviria

Bogota, Colombia, S.A.

Animal Husbandry

Paul L. Chechele Jr.

West Pittston, Pa.
Agronomy

Pinya Cohen

Vineland, N.J.
Food Industry

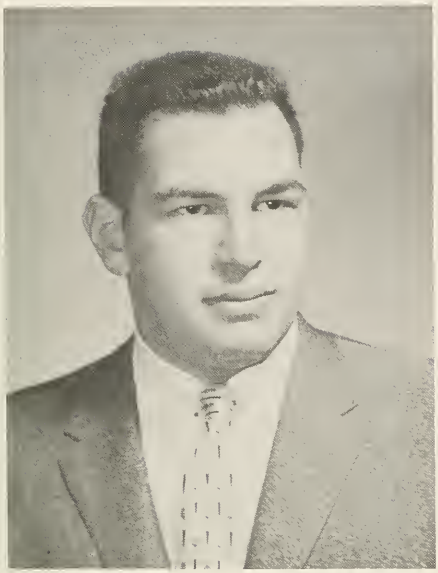

Edward Zeph Cooper

Jersey City. N.J.

Horticulture

George Cox

Verona, N.J.

Animal Husbandry

Kenneth Downey

Pittsburgh, Pa.

Ornamental Horticulture

Cornelius Evangelides

Food Industry

Doylestown, Pa.

Gilbert Finkel

Lakewood, N.J.
Food Industry

Harry L. Fitts Jr.

Belleville, N.J.
Horticulture

Raymond Wayne Groff

Pitman, N.J.
Ornamental Horticulture

Kristen W. Hauge

Farmingdale, N.J.
Dairy Husbandry

Wayne S. Hoffner

Pitman, N.J.
Ornamental Horticulture

Jack Holzapfel

Pittsburgh, Pa.
Animal Husbandry

Jesse Harold Jefferis

West Chester, Pa.
Dairy Husbandry

William Daniel Jones

Kingston, Pa.
Dairy Husbandry

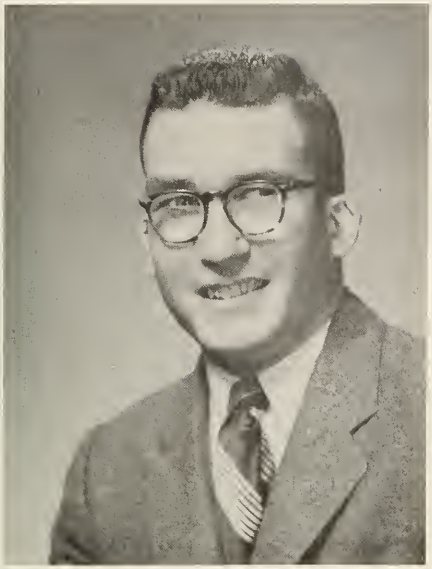

Sven Kastor

Dallas, Pa.
Special Student

Walter John Kendzierski Jr.

Camden, N.J.
Horticulture

Anthony Kubat Jr.

Little Ferry, N.J.
Horticulture

Joseph Richard Kuhta

Garfield, N.J.
Animal Husbandry

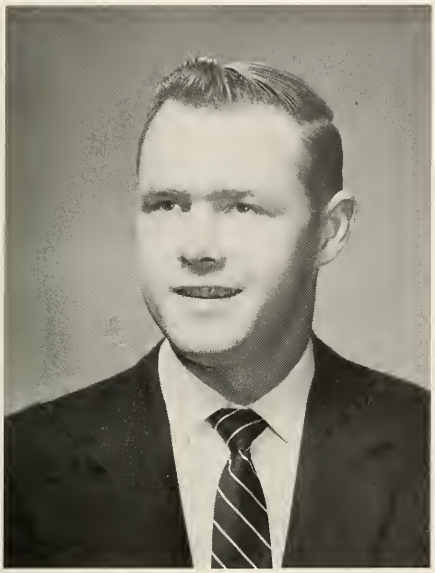

Barry Lamb

Freehold, N.J.
Ornamental Horticulture

Paul Edward Lepard

Harrisburg, Pa.
Ornamental Horticulture

John J. Lesko Jr.

Saddle Brook, N.J.
Animal Husbandry

H. William Loesch

Westfield, N.J.
Dairy Husbandry

Donald William Lucas

Keyport, N.J.
Ornamental Horticulture

W. Douglas McCarty

Hammonton, N. J.
Animal Husbandry

Thomas Franklin McMinn

Pennsville, N.J.

Ornamental Horticulture

William James Orem

Audubon, N.J.

Poultry Husbandry

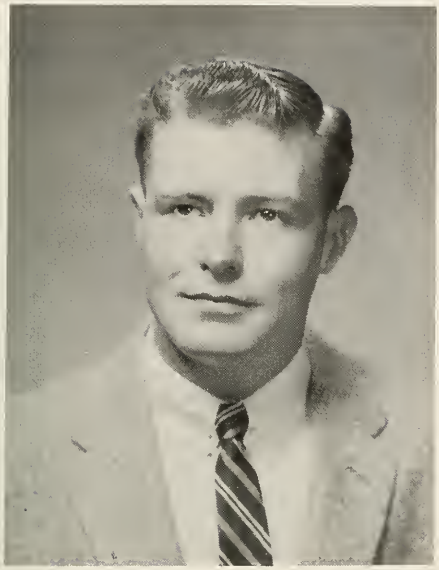

Gordon Reed Phillips Jr.

Philadelphia, Pa.
Animal Husbandry

William Plenge

Asbury, N.J.
Horticulture

Mark William Rabinowitz

Philadelphia, Pa.

Food Industry

Henry H. G. Rose

Milford, N.J.

Poultry Husbandry

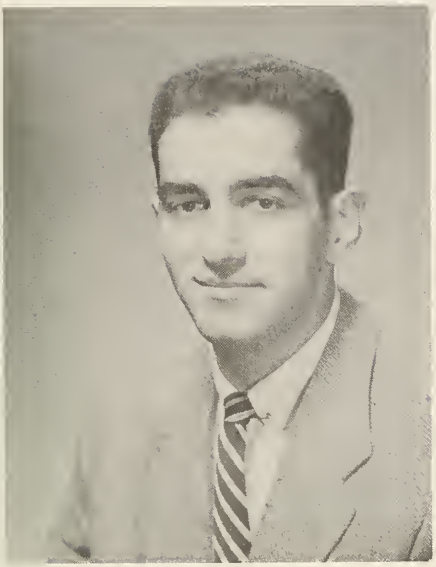

Lewis Seidenberg

Brookline, Mass.

Food Industry

Merald Allen Sockwell Jr.

Bridgeton, N.J.

Dairy Husbandry

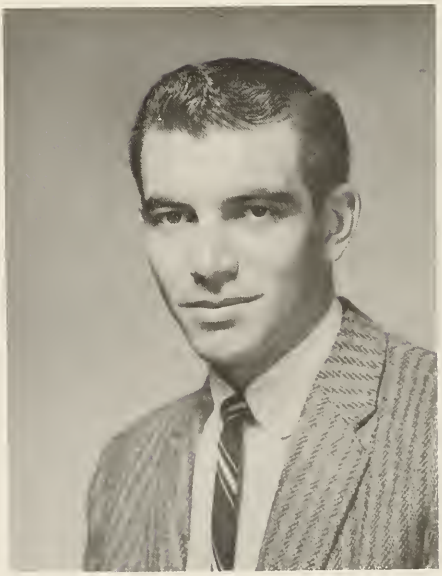

Clifford Soss

Burlingham, N.Y.
Poultry Husbandry

Bryant Henry Stanley

Clifton, N.J.
Animal Husbandry

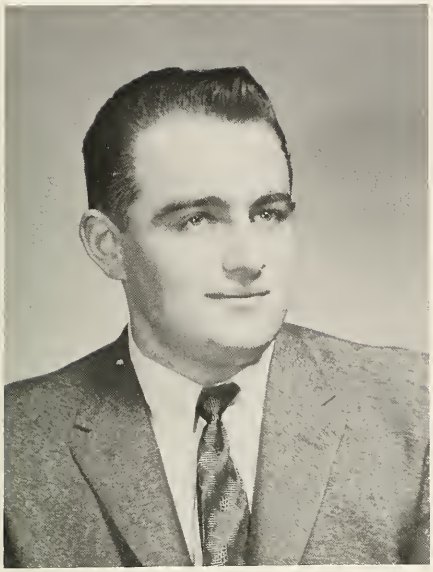

George N. Stein

Philadelphia, Pa.
Poultry Husbandry

John James Toscano

Little Ferry, N.J.
Ornamental Horticulture

Gilbert S. Trelawny

Doylestown, Pa.
Food Industry

Wm. Van Keuren

Ridgefield Park, N.J.
Animal Husbandry

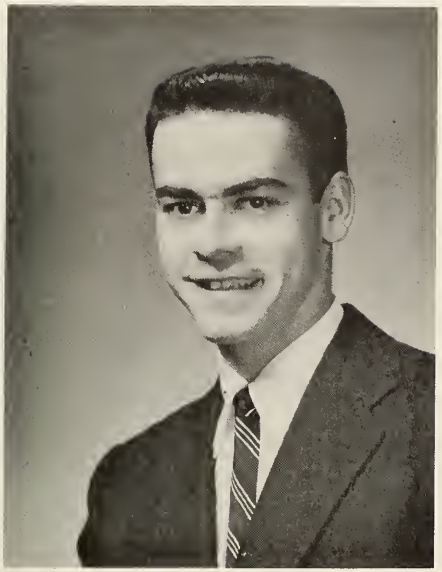

Harvey A. Wacker

Woodcliff Lake, N.J.
Animal Husbandry

Thomas W. Watson

Great Neck, L. I., N. Y.
Animal Husbandry

Tevis Michael Wernicoff

Vineland, N.J.
Poultry Husbandry

Fred Thomas Wolford

Doylestown, Pa.
Animal Husbandry

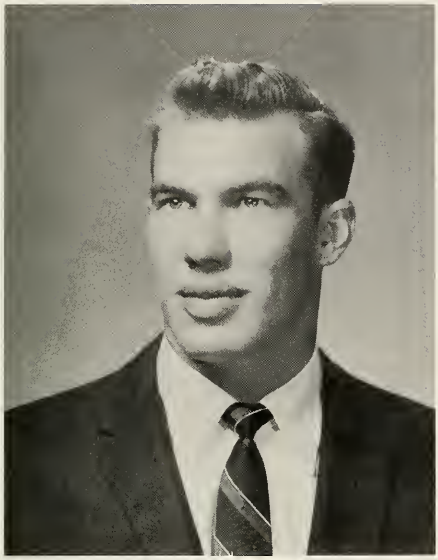

Richard Alvin Woolsey

Trenton, N.J.

Dairy Husbandry

CLASS HISTORY

Seated Left to Right: L. Seigel, A. Delitzscher, C. Klein, H. Ashby, G. McMahon, A. Oscapinski, P. Winkie, D. Grim. W. Coward, A. Carp, P. Winkie, R. McLouglin, B. Salmon, E. Zablah Second Row: K. Smith, R. Salisbury, R. Haas, P. Stollery, A. Dolinsky, R. Schadt, J. Sardone, S. Fonseca, T. Dall, H. Rizen, A. Smith, C. Crouse, A. Cabrales, R. Berke Third Row: G. Martin, A. Walker, L. Goldentyer, H. Goetchius, D. Fero, M. Flint, D. Weinberg, B. Holck, F. Rosade, J. Overdevest, T. Dornseifer, R. Heinzelmann, W. Scott Fourth Row: J. Dolan, A. Binger, J. McCann, F. Wojtowicz, D. Caplan, C. Max, B. Tomshe, I. Novak N. Deakyne, D. Collingwood, N. Weisgarber, M. McCarty, R. Prins, W. Haller

Class Officers
President, Don Grim
Vice-President, Walt Coward
Secretary, Phil Winkie
Treasurer, Al Carp

Class of '58

Seated Left to Right: J. Shinn, B. Snavely, R. Smith, C. Lee, R. Porter, G. Usaty, B. Glass, R. Stevens, J. Testa, L. Cooper, R. Braubitz, B. Price, D. Kharrazi, S. Wildstein, A. Mazzocchi Second Row: L. Furth, J. Plog, E. Baker, J. Metcalf, R. Steidinger, A. Manrique, R. Wilkins, R. Burns, L. Bolding, P. Rohr, H. Kruk, T. Brennan, B. Wittenberg, D. Major, K. Signor Third Row: L. Martinelli, R. Hendrick, K. Bergman, C. Baker, J. Criswell, R. Rush, W. Parkhurst, R. Emery, T. Reith, J. Potashnick, D. Gootman, P. Nicas, M. O'Donnell, S. Lammin Fourth Row: J. Briggs, J. Bertz, M. Zuber, L. Garrett, A. Makowski, J. Schultz, S. Nadler, R. Grim, J. Merrill, J. Jackson, D. Steely, H. Osborne, C. Hettinger, D. Bjornson

Class Officers
President, Bob Stevens
Secretary, John Plog
Treasurer, Bart Glass

Class of '59

Seated Left to Right: F. Radican, R. Norton, W. Acor, M. Worman, R. Woodruff, L. Fonseca, J. Siatkowski, M. Uniman, H. Stoner, W. Kennedy, A. Shreeman, H. Simpson, E. Menkens, J. Enz, J. Moritz Second Row: E. Markovic, E. Vinecour, T. Herr, D. Gregg, C. Connelly, J. Bittman, N. Trager, J. Mulnick, P. Daughenbaugh, F. Burpee, R. Goodman, A. Salamone, J. Boris, L. Schilling, W. Morris, F. Dalena, G. Bruck Third Row: B. Rumberger, R. McHaffie, C. Amoroso, J. Exley, A. Edling, A. Jelliffe, D. Coran, J. Holcombe, R. Kerby, C. Blatt, R. Clark, J. Foyle, F. Homan, J. Joyce, K. Sausville, T. Argeson Fourth Row: D. Linde, J. Tolley, E. Stickel, P. Staudt, G. Halpern, W. Shull, L. Hilsen, A. Fritchey, D. Kantner, N. Dorosin, S. Baldwin, R. Gordon, R. Anthony, T. Koes Fifth Row: L. Mazur, R. Sturm, R. Everett, W. George, D. Ainsworth, S. Klutz, F. McConnell, J. Conig, A. Silverman, R. Kohr, R. Holcombe, D. Wise, R. Weiser, H. Detrick, T. Cannan, G. Charlick

Class Officers
President, Marv Uniman
Vice-President, Herb Stoner
Secretary, Joe Siatkowski
Treasurer, Bill Kennedy

Class of '60

MAJORS

AGROMONY

Why don't

Legumes,
grasses,
and students.

Field trip to soil
conservation service.

Certainly this can be easily identified.

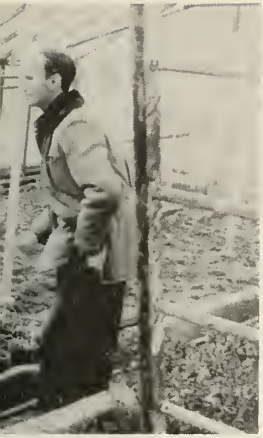

ou know it?

So this is a diploid

... cotton pickers ... Prundy ... fine, for sure ... What about a coffee break? ... This certainly will count heavily against your mark ... Gentleman ... Who volunteers? ... Hey Paul, are you confused or just lonely? ... Walt, Authur ... as agronomy majors ... But sir, I had a dentist appointment ... death is the only excuse ... Certainly that is as good a question as any ... field trip to Mr. Burpee Seed Company ... Gentlemen, you had better take notes ... who talks Wednesday? ... Authur, we need a big car ... close that pocketbook, Scorp ... Martin had a baby!!! ... Where is Zablah ... Who's handwriting?, Sandy or Walt ... Chechele knows a short cut ...

Gee, I don't know either.

ANIMAL HUSBANDRY

The Judging Team: Kneeling Left to Right: J. McMann, T. Watson, H. Wacker, W. Van Keuren Second Row: R. Heinzelmann, J. Lesko, B. Howarth, E. Adams, J. Dolan, F. Wolford

... at Harrisburg

Harry Hopkins School of Horsemanship.

... Leesteen, don't get me wrong, meester ... Doctor, I have a question, that's not the way it's done at Consolidated ... It's only ten after, and here comes Slim ... Well boys, I'm tired ... the approach toward better living is through multiple unit trends ... let us digress for just a moment, gentlemen ... Phillips once had a dog, a little bundle of knowledge ... I would theenk to be fair-r-r-r ... always use fertilizer, you men ... who castrated the gilt!? ... a graduate of the Harry Hopkins School of Horsemanship ... who put the worm in Boston Brownie's pocket? ... Wood-apple ... throw that calf, Colorado. . .why don't you take poultry Waaackeh.

Where's the nearest glue factory?

DAIRY HUSBANDRY

The Judging Team: J. Jefferis, W. Jones, M. Sockwell

You guys ... What do we do in Practicum today? ... stay out of sight ... I remember back in ... Today we will go to Work's ... It is all in the book ... Periodic opthalmia ... Going to Philly tonight ... My wife stopped my allowance ... It's a real strain for you guys to do any mental work... How can the chem majors pass organic ... What are we showing, Holsteins, or Shorthorns? ... Take out the silver spoon, playboy ... Got any money for class dues? ... Do you know what time this class starts? ... What's the Chihuahua power of that car Sock? ... Grand Champion's secret: spend lots of time! ... Ahht Brahn ...

Dick Wollsey ...

Jeff, Sock, and female companion

Who is kidding whom?

I like Wheaties because . . .

. . . Kris Hauge

FOOD INDUSTRY

Good to the last drop.

labs, labs, labs,

labs, labs, labs.

See those rods at about three o'clock...?

Well, I guess we should have added some more citric acid.

... Test tube babies ... It's a phenomenon ... more labs ... give us a tune Jerry ... basically, fundamentally, principally ... well this isn't really important, but it's interesting ... Barney ... damnit, it worked last year ... Amos, Ignor ... so we won't be accountants ... Doc ... say, Dr. Fisher ... no I didn't get these pants at the salvation army, I sat down in the F. I. lab ... can't we find any place warmer than this ... I'd like to tell you a little story ... so I'd made some sections of these kidney stones ... when I was at the University of Californ-i-a ... today we study pH ... spare me ... line up against de vall ... Lou has a conflict this period ...

Benny

Jerry and pH

HORTICULTURE

The Judging Team: W. Kendzierski, A. Kubat, L. Fritts, J. Feldstein, coach.

...fruits growers ... Peaches ... Daddy, Daddy, buy me soup ... as I have previously indicated, I urge you to bear in mind that I am an honest man ... boysh, boysh, pay attention, no fool around ... I can get it for you wholesale ... I'm not giving any exemptions this semester ... gareeeee... a very substantial road side market don dare, you know ... pafindorf in Metuchen ... tousens and and tousens ... the scab is at a minimum ... we're going to clean up horticulture this year ... I shmell a rat ... but that was twenty years ago ... do you think we'll have any classes this semester? ... paradichloro-boom-boom ... zese boys in hort are useless in zis farm management course, zey don't understand za in-ven-tory or za piks ... that's all...

M-m-m-m-men

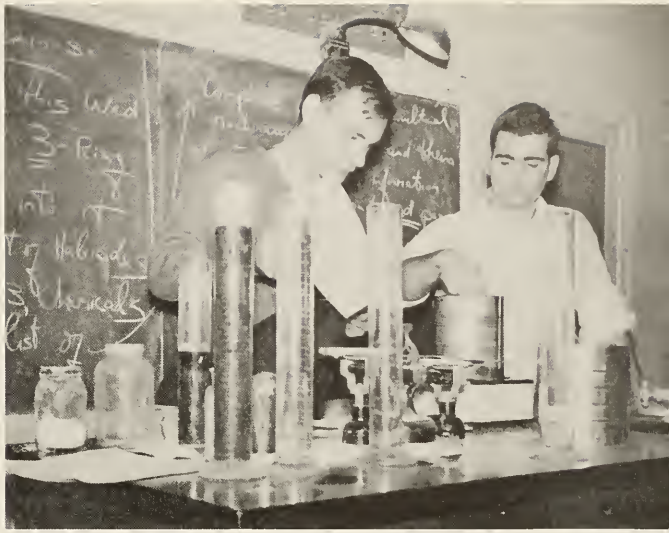

Joe and Walt

very substantial kabbige

very substantial pumpkins, you know

vich vey boat

Pansy pushing

Say Bate-o, look, roots.

ORNAMENTAL HORTICULTURE

For a change today, we're cutting

This course in practium is dangerous

Distance, 337.58 feet.

...Pansy-pushers ... today in practium, we're going to pot geraniums ... but am I right or am I wrong? ... schematically speaking ... Freddie ... pseudotsuga taxifolia or pussy suds ... Hank, the rock, Schmeider ... hey Abe, it's raining in the greenhouse ... what the hell are herbs? ... today we'll take a field trip to Andre's ... the Bate-o ... hey Flex, you driving? ... of course I have perfect elocution ... those mid-night trips to the nursery ... did you get a C in practium too? ... hey Mr. Schmeider, how 'bout a field trip to New Galena Inn? ... Tex Rancid ... I'm so smart I make myself sick ...

Getting a few pointers

POULTRY HUSBANDRY

Experimentation, education, diagnostic services---all of these and more, at the Research Lab.

The Judging Team

Jim...

... Chicken Pluckers ... "H" ... You mean we have to go to class Thursday *and* Friday!!! Jake, the Fake ... What's this class at 7:30 Saturday morning?... So I stopped at this bar over in Paris ... Anybody want to fly into Philly tonight? ... Naw, you can't make any money on chickens, I have some cabins in the mountains ... Say Steve, ...

Dese here ...

SPORTS

Front Row, Left to Right: L. Furth, E. Menkens, W. Sturm, W. Plenge, W. Hoffner, W. Loesch, B. Bunn, L. Widdoss, J. Carstens, W. Scott, R. Woodruff, J. Siatkowski, E. Vinecour, S. Blair Second Row: E. Cooper, manager, J. Exley, E. Stickel, R. McLoughlin, A. Edling, H. Osborne, J. Overdevest, D. Bjornson, D. Grim, N. Dorosin, F. Radican, T. Koes, D. Caplan, J. Potashnick, R. Ruch, J. Faline, E. Markovic, H. Jefferis, manager

The '56 Football Squad

Alright, alright, let them make fools of themselves.

Darn right

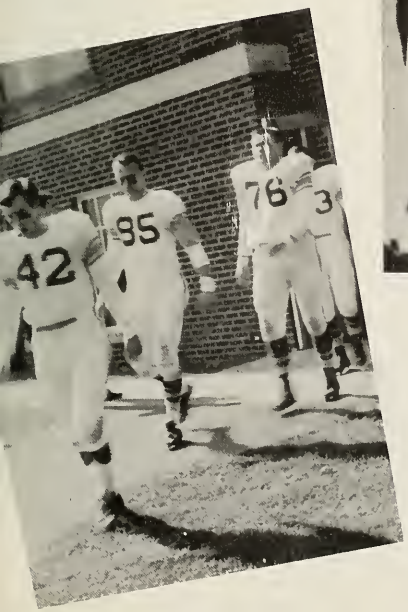

Hit the dummy

Hut-one!
Hut-two!
Hut-three!

Look what some nasty boys did to Susquehanna's field.

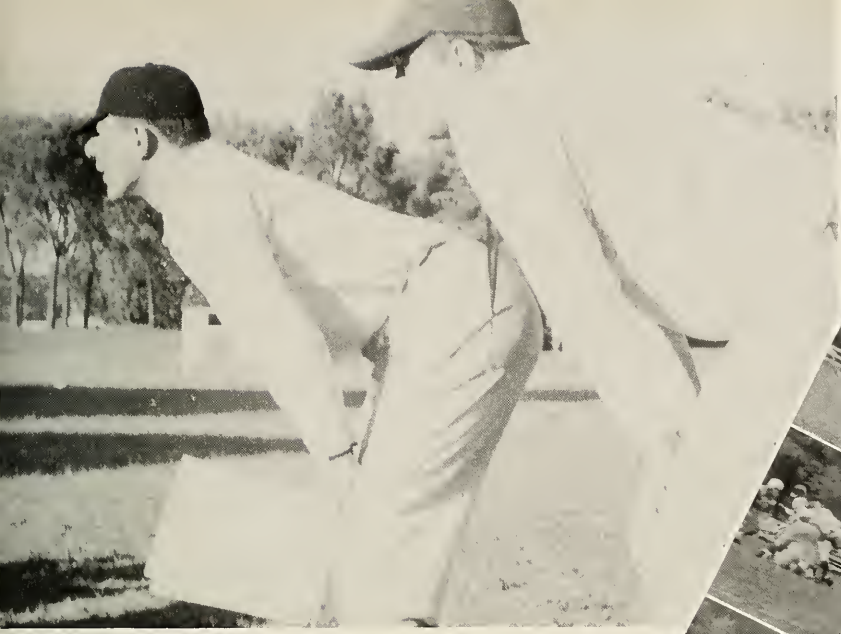

Coach Pihos and coach Gehlmann

Jack

Aggies Win 13-12 On Clutch P.A.T.

for an extra
ational Aggies
N.A.C. field.

a gingle point
the ball game.
developing the
town.

3 of 16 pass at-
500 average and
ne his target was
oks like a candi-
All-American along
pride and joy, full
Markovic.

omes coming crowd
e affair, the Aggies
triumph on their
own turf.

Next week the NAC will travel
to Kutztown to meet a strong
Kutztown Teachers eleven.

	N.A.C.	Mi'rs'ville
First downs	8	4
Yds. gained rush	15	44
Passes comp.	8 of 16	8 of 20
Yd.. gained pas	130	186
	0	2
	0	t
	85	5

cepting a pass to ... the Aggie ... the ball after the ... It was a happy ending for the ... much beset Aggies. It needn't have been.

A series of penalties, one of them coming on a personal foul, the result of some coaching dramatics on the sidelines, set up the second Millersville score. A pass ... penalty gave the ... on the Ag ... ball ...

Late Aggie Rally D... Wilson Teachers by ...

Fighting back with stubborn, determined second half play, the National Aggies rallied to score two touchdowns and a conversion in the final five minutes to win a thriller 13-12, over Wilson Teachers Saturday.

The teachers, whom the Aggies had little trouble with last season, showed a better balanced team and repeatedly caused Aggie backs to fumble.

Giving the crowd indications of a romp in the opening period, Wilson quickly grabbed a 12-0 lead. David Williams, teacher quarter back led his club on a march that culmin... back George ... pigskin ...

With only 1 minu... onds left Rush start... receivers at a deadl... Joe Faline speared ... brining play into teac... tory, Rush hit his other ... man Bob Woodruff. Goi... line again for 9 more ya... set the stage for the cruc... Faking to his ends Rush ... screen pass to Markovic wh... ed up some heavy blocki... 30 score. With ... onds left, the ...

...uehanna ...n Aggies, 19-0

Dick Purnell, des... onal Aggies scout ... one of the best ... backs in the coun... at Saturday, lead... hanna University ... a 19-0 victory ... he Aggies at Selinsgrove.

So it was that ... ed both their TD's on ... plays.

...dout in the game had to be ... carried off the Rube Foster who sped 20 ...

generated a 60 yard drive that wound up with Jack Yanulkis scooting across from the seven. Bob Lewis kicked the point after touchdown to make it 13-0 at the half.

Purnell scored the final touchdown in the last period, capping a 55 yard offensive with a three yard ... unge across the ...

Markovic

The best Pete ... uld offer was ... squehanna 16, ... the Aggies fi... ck led this o... ning 47 yards. ... shoulder injur... of the game ... nt the Aggies ... tory or even a ...

...tional Aggies ... quehanna ... usquehanna sco... orster (51, pas...). Yanukis (7... plunge). Conve...

...perienced Agg... ...fore Montclair By...

By RUSS THOMAS

Pihos' National Agricultural Colle... ...rved a better deal in the openin... ...urday night under the Dow... ...ights, but the visiting ... eleven won ...

... took the ... Montclair ... 8. ... ...nds remaining in the ... after several attempts to ... advance on aerials, an Aggie pass ... was intercepted by ... Allen Ralston, Montclair left end, ... who raced 39 for the final TD. ... and then converted with a lin... ... to make it 21 to 7. The colorful G... ... School ba... ...twe...

...s bad center pass ... ...ell in by Bob Rush, ...

...the opening quarter was too ...

...h for Quarterback Bob Rush to ...

...lle and Art Scavone, Mont ...

...tackle fell on the ball on the ...

...rd line where Charlie Rich- ...

...the line for the first score ...

...wening and Al Buon... ...

...make it 7-0 ...

Varsity Football

1956

N. A. C.	7	Mont Clair State Teachers	21
N. A. C.	13	Wilson Teachers	12
N. A. C.	0	Susquehanna University	19
N. A. C.	13	Millersville State Teachers	12
N. A. C.	24	Kutztown State Teachers	26
N. A. C.	28	Gallaudet College	0
N. A. C.	6	Ursinus College	20

. . . of the class of '57

Back of the year

Congratulations fellows . . .

You did it mah way

Varsity Squad - Left to right: C. Indek, W. Scott, J. Briggs, D. Grim, co-captain, J. Merrill, R. Bowman, D. Bjornson, W. Hallar, R. Prins, B. Tomshe, B. Holck, A. Cabrales, co-captain.

Basketball

That deadly hook shot.

Coach Gehlmann and co-captains, Don and Tony

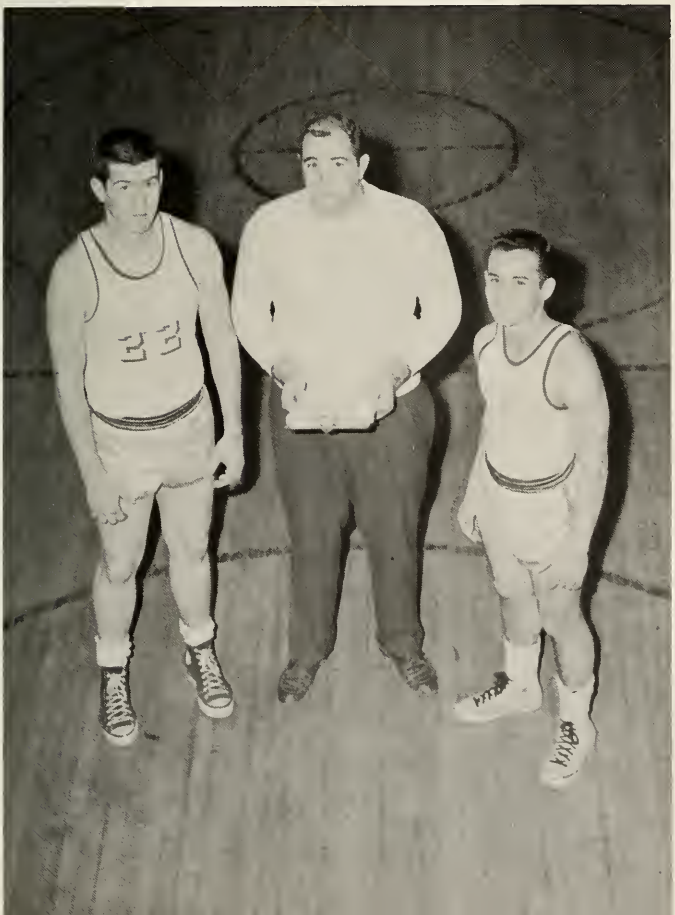

. . . Dick Prins

Charlie Indek

Bill Hallar

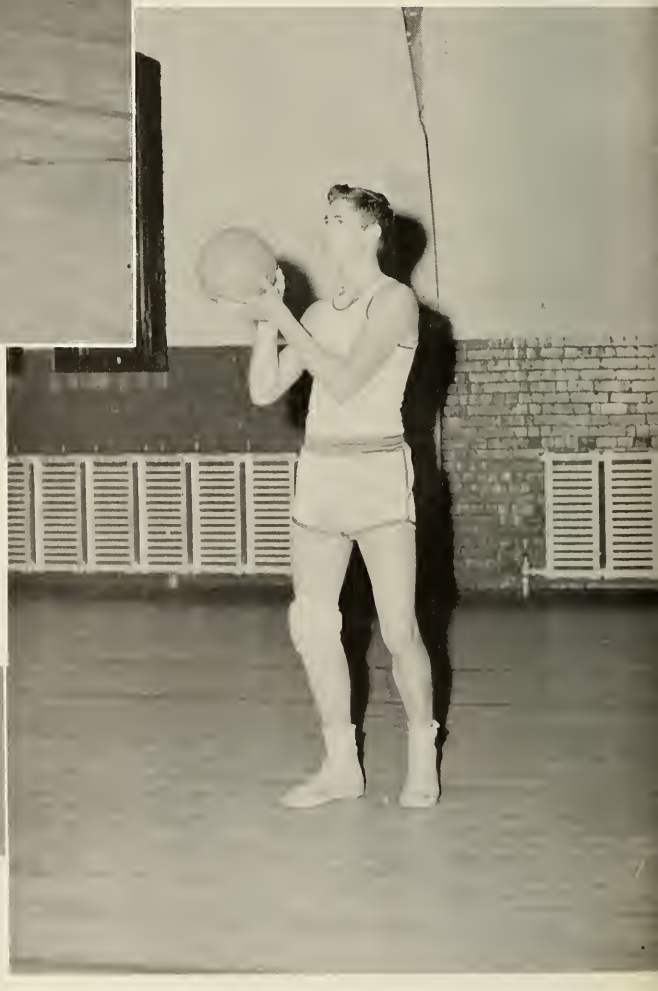

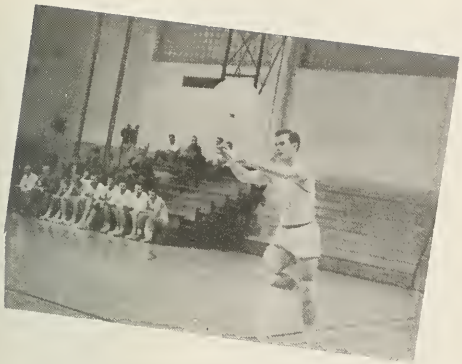

Tony Cabrales

Junior Varsity Squad - R. Everett, R. Anthony, R. Hendrick, D. Linde, J. Merrill, R. Grim, R. Bowman, J. Silverman, M. O' Donnell, J. Metcalf, B. Holck, in center, J. Shinn

Baseball

Managers, Sock and Jeff

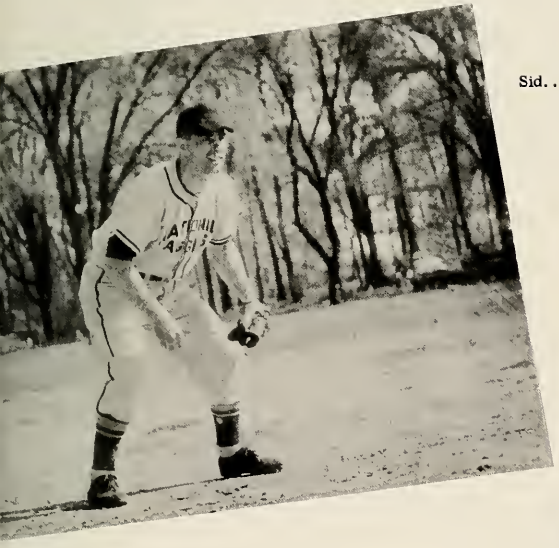

Sid...

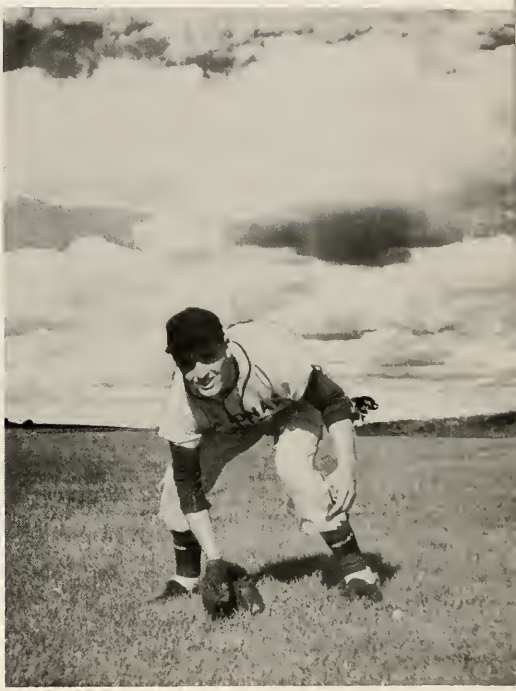

... and Tom

'56 coach, Charlie Keys

ACTIVITIES

Kneeling Left to Right: S. Fonseca, H. Kruk, W. Coward, R. Bruns Second Row: B. Snavely, R. Porter, L. Seidenberg, T. Dall, J. Shinn, A. Manrique, E. Zablah, P. Chechele, Dr. Prundeanu Third Row: C. Hettinger, L. Martinelli, P. Nicas, J. Merrill, E. Adams, J. Lesko, M. McCarty, L. Bolding, H. Goetchius

Agronomy Club

... but it says rye grass!

Agronomy Club Officers:
Walt Coward, president
Sandy Fonseca, Harry Kruk

... Hmmm, mice.

Dese here are chelates

An Hus Club

First Row: J. Lesko, T. Watson, J. Kuhta, B. Glass, H. Wacker, G. McMahon, D. McCarty, G. Cox, E. Admas, G. Phillips, F. Wolford, W. Van Keuren, H. Cavalier Second Row: H. Rizen, F. Homan, S. Baldwin, S. Klutz, J. Bertz, E. Baker, L. Fonseca, B. Berke, A. Smith, C. Crouse, D. Major, T. Cannan, R. Clark, R. Heinzelmann Third Row: J. Dolan, N. Welsgarber, L. Hilsen, R. Kohr, R. Koenig, H. Stoner, D. Kantner, D. Gootman, R. Holcomb, E. Plotka, M. Warman, F. McConnel, C. Max

Club Officers: Harvey Wacker, president, Jerry McMachon, vice-president, Bart Glass, secretary-treasurer, Ed Adams, A–Day representative.

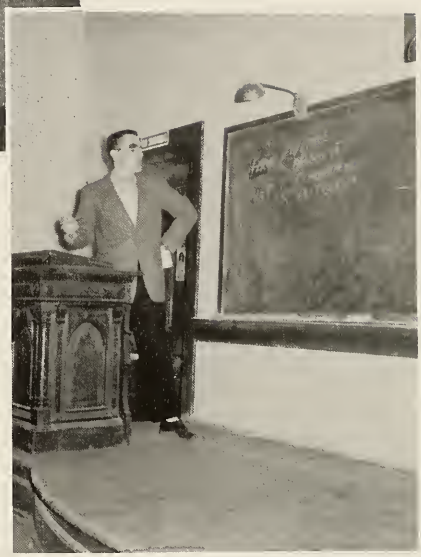

Guest speaker, Dr. Daniel M. Burnside

Vic

The Dairy Society

Dairy Club Officers: Hunt Ashby, president, Don Grim, vice-president, Bob Grim, secretary-treasurer.

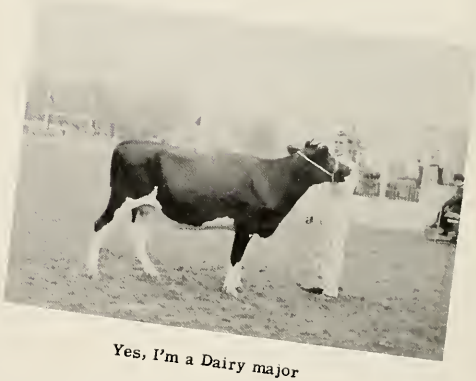

Yes, I'm a Dairy major

Look, no pail!

He finally got serious

F. I. Club

Front Row: C. Evangelides, G. Trelawney, P. Cohen, B. Bomberger, M. Rabinowitz, T. Dornseiter, A. Carp, L. Seidenberg, G. Finkel, R. Bensted Second Row: N. Deakyne, S. Wildstein, A. Dolinsky, T. Brennan, C. Lee, D. Kharrazi, E. Markovic, D. Weinberg, J. Boris Third Row: A. Salamone, A. Silverman, J. Jackson, G. Usaty, S. Baldwin, S. Nadler, F. Wojtowicz, P. Winkie, D. Collingwood, J. Mulnick

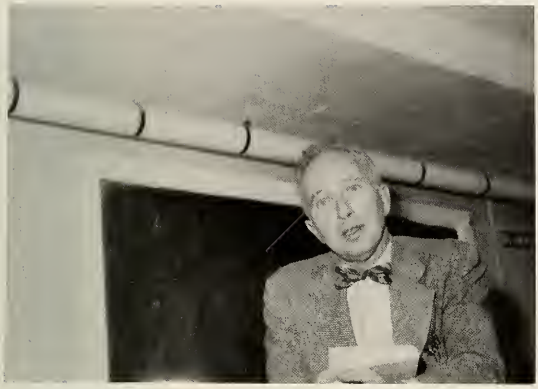

Now the Specific Gravity of Sausage meat . . .

Practical application

Bill . . .

. . . Gil

Club Officers: Joe Overdevest, president, Frank Rosade, vice-president, Tom Dall, secretary, Al Delitzscher, treasurer

Hort Club

First Row: W. Hoffner, B. Lamb, W. Groff, D. Bair, P. Lepard, J. Toscano, A. Delitzscher, J. Overdevest, F. Rosade, T. Dall Second Row: E. Menkens, L. Mazure, L. Seigel, J. Siatkowski, J. Sardone, B. Wittenberg, D. Gregg, C. Klein, C. Amoroso Last Row: L. Goldentyer, R. Woodruff, T. Rieth, R. Bauman, A. Edling, R. Schadt, R. Gordon, R. Emery, A. Fritchey

Guest speaker, Singkata Tongyai discusses orchid breeding.

Front Row: W. Bradford, J. Catino, J. Carstens, W. Kendzierski, L. Fritts, E. Cooper, W. Plenge, D. Purmell, advisor Second Row: W. Parkhurst, R. Wilkins, J. Testa, R. Haas, R. McLoughlin, J. Metcalf, H. Goetchius Third Row: G. Halpern, S. Nadler, D. Fero, D. McCarty, M. O'Donnel, D. Linde, R. Kerby, T. Argeson

Poultry Club

First Row: D. Steely, K. Bergman, B. Tomshe, H. Rose, C. Soss, T. Cannan Second Row: C. Lee S. Lamnin, G. Usaty, T. Mazzocchi, I. Novak, M. Flint, J. Jackson, Dr. Leibovitz, advisor

Poultry Club Officers: Henry Rose, president

Grand Champion A–Day exhibit

Luncheon for A–Day on the hoof

First Row: J. Mulnick, L. Goldentyer, A. Delitcher, J. McCann, T. Dall, A. Dolinsky, J. Sardone, D. Weinberg, D. Caplan Second Row: T. Brennan, W. Bomberger, W. Kendzierski, G. Finkel, C. Klein, co-editor, F. Wojtowicz, co-editor, P. Lepard, B. Snavley, W. Bradford Third Row: P. Winkie, L. Siegel, G. McMahon, H. Ashby, M. Rabinowitz, R. Salisbury, A. Carp, S. Fonseca, L. Seidenberg Fourth Row: T. Watson, J. Lesko, D. Bair, E. Cooper, J. Kuhta, H. Jefferis, W. Loesch

the Gleaner

Editors, Class of '56, Charles Klein and Frank Wojtowicz

Editors, Class of '57, Gil Finkel and Paul Lepard

Front Row: A. Delitzscher, S. Fonseca, L. Seidenberg Second Row: G. Finkel, P. Lepard, C. Klein, T. Dall, J. Toscano, J. Catino Third Row: W. Parkhurst, J. Dolan, E. Plotka, W. Coward, J. McCann, J. Sardone, J. Overdevest, R. Schadt

Foto Club

Club Officers:
Sandy Fonseca, president
Joe Sardone, vice-president
Lew Seidenberg
Secretary-treasurer

First Row: J. Testa, S. Fonseca, G. McMahon, A. Delitzscher, S. Baldwin, J. Mulnick, W. Buckman, W. Coward, F. Holman Second Row: K. Bergman, M. Sockwell, S. Wildstein, T. Wernicoff, G. Halpern, D. Kantner, G. Blatt, L. Hilsen Third Row: B. Wittenberg, J. Criswell, R. Emery, S. Nadler, L. Fritts, J. Potashnick, R. Norton

Glee Club

Merald Sockwell, president and director

First Row: M. Sockwell, director, J. Criswell, W. Jones, T. Wernicoff, S. Lamnin, R. Gordon, P. Cohen, E. Plotka Second Row: A. Carp, B. Wittenberg, N. Dorosin, R. Emery, R. Norton, J. Plogg Third Row: M. Sockwell, N. Weisgarber, S. Wildstein, D. Kantner, W. Buckman, C. Blatt, J. Smith Fourth Row: D. Major, L. Fritts, J. Potashnick, S. Nadler

N. A. C. Band

Merald Sockwell,
president and director

Seated: H. Wacker, E. Adams, T. Watson, G. Phillips, R. Woolsey, Second Row: R. Porter, L. Fonseca, P. Winkie, D. Grim, A. Oscapinski

Student Council

Tom Watson, president

Contemporary Club

Varsity Club

Co-editors-in-chief, Gil Finkel and Paul Lepard

Walter Kendzierski
Art Editor

Edward Cooper
Business Manager

Harold Jefferis

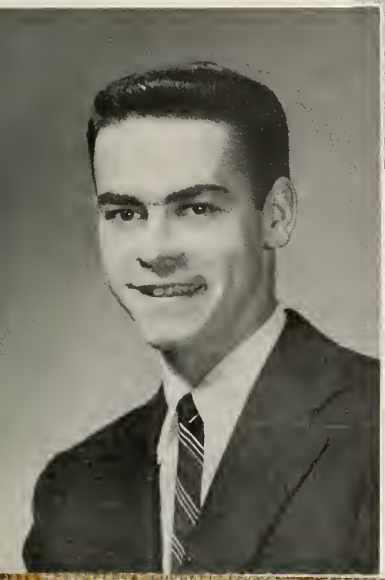

Harvey Wacker

Lew Seidenberg

A - DAY

John Lesko, chairman

First Row: P. Cohen, E. Adams, R. Schadt, J. Lesko, F. Rosade, W. Kendzierski, P. Chechele, H. Jefferis Second Row: H. Ashby, C. Klein, F. Wojtowicz, H. Wacker, T. Watson, L. Seidenberg, T. Dornseiffer, S. Fonseca, W. Coward, J. Mulnick, H. Rose

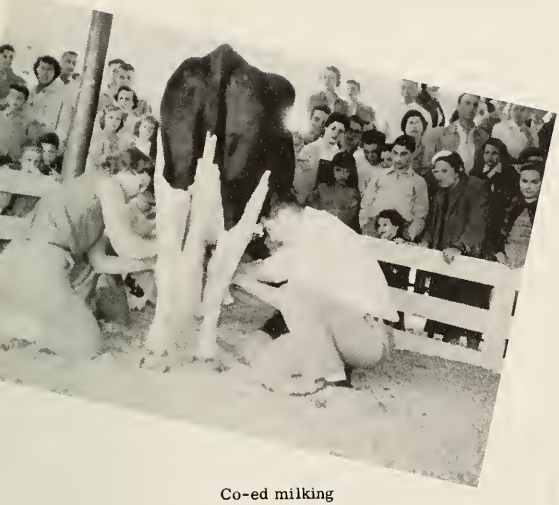

Co-ed milking

Time---4 minutes 22.4 seconds

Someone's following us

T. V. stars

How are you fixed for blades?

In the gym . . .

. . . Grand champion garden retreat

College Weekend

Fire Destroy

Morning Blaz

Levels Building

The annual "College Weekend" festivities at Nation
al Agricultural College near Doylestown were marred
early Sunday morning when fire of undetermined origin
destroyed the Loucheim Gymnasium on the college cam
pus.

The college president, James Work could not esti
mate the loss but said that it will cost $150,000 to erect
a new gym and field house. At a meeting of the trustees
of the college Sunday afternoon, the executive committee
and President Work were directed to formulate plans to
erect a new building erected.

Dance Earlier

ogle Gymn

officials to
the

Senior Dance and Party

The dance queen, Miss Beth Scull

SENIOR

G. EDGAR ADAMS – Spring Rd., Vineland, N. J.; An. Hus. Club 1,2,3, 4; Dairy Club 1; Hort Club 1,2; An. Hus. Judging Team 4; A–Day 3,4; Cornucopia 4; Student Council Traf. Com. 4.

DUANE BAIR – S. Main St., New Hope, Pa.; Football 1,2,3; Basketball 1,2; Baseball 1,2; Hort. Club 1,2,3,4; Glee Club 1,2,3,4; Band 1,2, 3,4; Gleaner 2,3; Cornucopia 4.

RICHARD I. BENSTEAD – 9 Creston Ave., Audubon, N. J.; Baseball 1,4; F.I. Club 3,4; Gleaner 4.

WILLIAM BERKSON – 1806 Ashurst Rd., Phila. 31, Pa.; Glee Club 2,3,4; Gleaner 1,2.

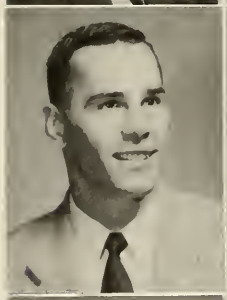

SIDNEY BLAIR – 372 S. Highland Ave.; Football 2,3,4; Baseball 2,3,4; Varsity Club 2,3,4.

WILLIAM G. BOMBERGER – Quentin Rd, Route 5, Lebanon, Pa.; Intra. Basketball 1,2,3; Intra. Softball 1,2,3,4; Intra. Football 3,4; F.I. Club 2,3,4; (Pres. 3); A–Day Com. 3; Glee Club 3; Gleaner 2,3,4 (Assoc. Sports Ed. 2,3); Campus Crier 2.

RAYMOND BERNARD BURGHARDT – 348 Colonia Blvd., Colonia, N. J.; Football 1 (Trainer) 2,3,4; Hort. Club 4.

WALTER BRADFORD II – 835 Coolidge St., Plainfield, N. J.; Var. Football 1; Intra. Football 2,3,4; Intra. Softball 1,2,3,4; Intra. Basketball 2,3; Hort. Club 1,2,3,4; Glee Club 1,2,3 (Treas. 3); Gleaner 3; Class Sec'y 1,2,3,4; Head Waiter 3,4.

JOSEPH CARSTENS – 916 Turnpike Rd., Old Bridge, N. J.; Football 1,2, 3,4; Hort. Club 1,2,3,4; Varsity Club 2,3,4; Glee Club 2.

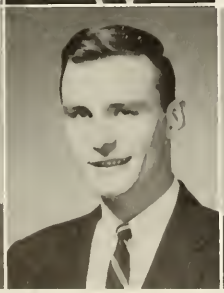

JOSEPH ROBERT CATINO – 91 Warwick Rd., Hillside, N. J.; Hort. Club 1,2,3,4; (V-Pres.; Pres.); Photo Club 2,3,4; F.I. Club 1; Contemproary Club 3,4; A–Day Com. 2,3; Glee Club 1,2,3,4; Gleaner 3; Campus Crier (Publishing Ed.) 1,2, 3.

ALBERT ANTHONY CAVALLO – 7154 Clover Lane, Upper Darby, Pa.; Var. Football 1; Var. Basketball 1; Intra. Baseball 1,2,3,4; Intra. Football 3,4; Intra. Basketball 2,3; An. Hus. Club 2,3,4; Band 2,3; Gleaner 2,3.

INDEX

ENRIQUE CAVELIER GAVIRIA – Calle 13 #4-38, Bogota, Colombia, S.A.; Soccer 1; An. Hus. Club 2,3,4.

PAUL L. CHECHELE, JR. – 618 Luzerne Ave., West Pittston, Pa.; Football 1,2,3; Baseball 1,2; Agronomy Club 4; Varsity Club 1,2,3.

PINYA COHEN – 302 N. 7th & Pear Sts., Vineland, N. J.; J.V. Basketball 1; Intra. Basketball 2,3; Intra. Football 3,4; Intra. Baseball 1,2,3, 4; Soccer 1; Hort. Club 1; F.I. Club 1,2,3,4; Contemporary Club 2,3,4 (Sec'y 4); A–Day 3,4 (Co-Chairman 3, Sec'y 4); Band 2,3,4; Gleaner 1,2, 3 (Assoc. Ed. 3).

EDWARD ZEPH COOPER – 340 Fairmount Ave., Jersey City 6, N.J.; Basketball (Mgr.) 3; Football (Mgr) 4; Intra. Basketball 2,3; Hort. Club 1,2,3,4; Varsity Club 4; A–Day 2,3 (Grand Champ. Garden Retreat, Hort Div. 3); Cornucopia (Bus. Man.)4; Gleaner 3,4.

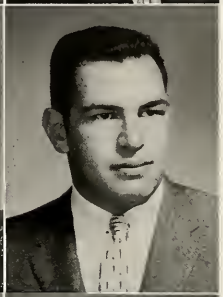

GEORGE COX – 191 Sunset Ave., Verona, N. J.; Dairy Hus. Club 1,2; An. Hus. Club 3,4; Furrow 4; Spreader 2.

KENNETH DOWNEY – 1730 Jamestown Place, Pittsburgh 35, Pa.; Hort. Club 1,2,3,4; Campus Crier 3.

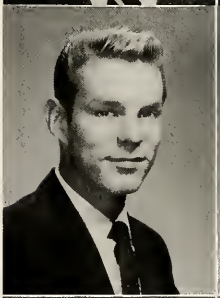

CORNELIUS EVANGELIDES – Chalfont, Pa.; Intra. Football 2,3; Intra. Basketball 1,2,3; Intra. Softball 2,3,4; F.I. Club 1,2,3,4.

GILBERT FINKEL – R.D. #3, Lakewood, N. J.; F.I. Club 2,3,4; Contemporary Club 2,3,4; Photo Club 2,3,4 (Pres. 3); Hort. Club 2,3; A–Day (Special Events Chair.) 2; Glee Club 1,2; Gleaner 1,2,3,4 (Assoc. Ed. 2), (Co-Ed. 3); Spreader 2; Cornucopia 4 (Co-Editor); Class Parliamentarian 2.

HARRY L. FRITTS, JR. – 40 Metz Ave., Belleville 9, N. J.; Dairy Club 1,2; Hort. Club 3,4; Band 1,2,3,4 (V–Pres. 3,4); Glee Club 3,4; Gleaner 3,4.

RAYMOND WAYNE GROFF – 125 Crofton Ave., Pitman, N. J.; Football 2,3; Basketball 1; Intra. Basketball 2,3; Hort. Club 1,2,3,4.

KRISTEN W. HAUGE – Farmingdale, N. J.; Dairy Club 1,2,3,4.

WAYNE S. HOFFNER – 41 N. Fernwood Ave., Pitman, N. J.; Football 1,2,3,4; Intra. Basketball 2; Hort. Club 1,2,3,4; Varsity Club 1, 2,3,4; Glee Club 1; Gleaner 3,4.

JACK HOLZAPFEL – 1126 Biltmore Ave., Pittsburgh, Pa.; Football 1,2, 3; Basketball 1,4.

JESSIE HAROLD JEFFERIS – R.D. 4, West Chester, Pa.; Football (Mgr.) 2,3,4; Baseball (Mgr.) 1,2,3, 4; Intra. Football 3,4; Dairy Club 1,2,3,4; Varsity Club 2,3,4 (Sec'y 3, Pres. 4); A–Day 2,4; Gleaner 3,4; Cornucopia 4; Class Treas, 2,3,4.

WILLIAM DANIEL JONES – 412 North Maple Ave., Kingston, Pa.; J.V. Basketball 1,2; Dairy Club 1,2; An, Hus. Club 3; Band 1,2,3,4 (Sec'y Treas. 3,4); Spreader 1,2; Gleaner 3, Cornucopia 4.

SVEN KASTOR – Dallas, Pa.; Special student.

WALTER JOHN KENDZIERSKI, JR. – 1251 Jackson St., Camden, N.J.; Basketball 1,2,3; Baseball 1,2,3,4; Intra. Football 3,4; Varsity Club 1, 2,3,4; Hort. Club 1,2,3,4 (Treas. 2); A–Day Com. 3,4 (Co-Chairman & Publicity Chairman 3, Treas. 4); A–Day Reserve Grand Champion 2; East. Intercollegiate Apple Judging Team 4; Gleaner 1,2,3,4 (Sports Ed. 2,3,4); Cornucopia (Art Ed.) 4; Campus Crier (Ed.) 1,2; Class V–Pres. 3,4.

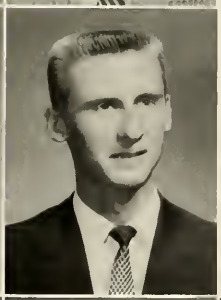

ANTHONY KUBAT, JR. – 16 Columbus Ave., Little Ferry, N. Y.; Hort. Club 1,2,3 (Treas. 3); East. Intercollegiate Apple Judging Team 3; Band 1,2; Gleaner 3.

JOSEPH RICHARD KUHTA – 16 Hudson St., Garfield, N. J.; Intra. Football 1,2,3; Intra. Softball 1,2,3; An. Hus. Club 1,2,3,4; Glee Club 1, 2; Gleaner 4.

BARRY LAMB – R.D. #2, Freehold, N.J.; Basketball 3; Football 2,3; Hort. Club 1,2,3,4 (V–Pres. 3); A–Day Com. 3; Glee Club 3,4.

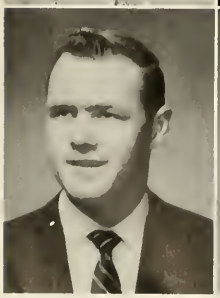

PAUL EDWARD LEPARD – 568 S. 16 St., Harrisburg, Pa.; Hort. Club 1,2,3,4 (Treas. 2); Photo Club 2,3, 4; Contemporary Club 2,3,4; A–Day Com. 2; Glee Club 2,3 (Pres. 3); Gleaner 1,2,3,4 (Assist. Ed. 2, Co-Ed. 3); Newspaper 2; Cornucopia (Co-Ed.) 4; Grand Champ. Floral Design A–Day 3.

JOHN J. LESKO, JR. – 383 Outwater Lane, Saddle Brook, N.J.; Baseball 1,2,3,4; An. Hus. Club 1,2, 3,4; Dairy Club 1,2; Varsity Club 3,4; Agronomy Club 4; A–Day (Chairman) 4; Band 1,2; Glee Club 1,2,3,4; Gleaner 1,2,3,4; Furrow 4; Cornucopia 4; An. Hus. Judging Team 3,4.

H. WILLIAM LOESCH – 29 Stoneleigh Pk., Westfield, N. J.; Football 1,2,3,4; Intra. Baseball 1,2,3; Dairy Club 1,2,3; Varsity Club 1,2,3,4 (V–Pres. 4); Glee Club 1,2,3,4; Furrow 4; Gleaner 4.

DONALD WILLIAM LUCAS – Keyport, N. J.; Intra. Basketball 2; Hort. Club 1,2,3; An. Hus. Club 2; Glee Club 2; Gleaner 2.

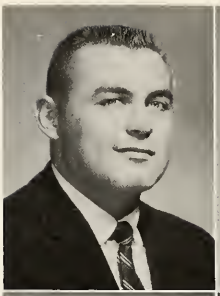

W. DOUGLAS McCARTY – Braddock Ave., Braddock R.D. 5, Hammonton, N. J.; Football 1; Intra. Football 2,3,4; Basketball 2,3; An. Hus. Club 1,2,3,4; Farm Machinery Club (Pres.) 2.

THOMAS FRANKLIN McMINN – 247 N. River Drive, Pennsville, N.J.; Football 1,2,3; Baseball 2,3, 4; Hort. Club 1,2,3,4; Varsity Club 1,2,3,4.

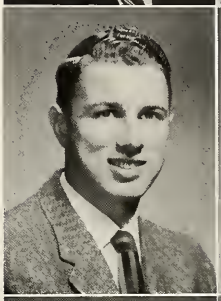

WILLIAM JAMES OREM – 211 Merchant St., Audubon, N.J.; Football 1,2; Basketball 1,2; Poultry Club 2,3,4; Glee Club 1; Gleaner 1,2,3,4; Poultry Judging Team 2,3.

GORDON REED PHILLIPS, JR. – 4617 Newhall St., Philadelphia, Pa.; Football 1; An. Hus. Club 3,4; Student Council (Sec'y) 4.

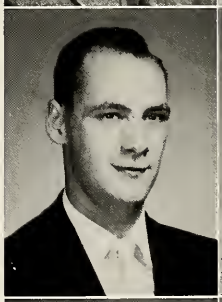

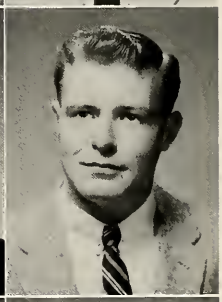

WILLIAM PLENGE – Ludlan Rd., Asbury, N. J.; Football 1,2,3,4; Baseball 2; Hort. Club 1,2,3,4.

MARK WILLIAM RABINOWITZ – 5201 N. 9th St., Philadelphia, Pa.; J.V. Basketball 1; Intra. Baseball 2,3,4; Intra. Basketball 1,2,3; Intra. Football 3; Contemporary Club 2,3, 4; F.I. Club 1,2,3,4 (Treas. 4).

HENRY H. G. ROSE – Box 185, Milford, N. J.; Poultry Club 1,2,3, 4; An. Hus. Club 1,2,3; A–Day Com. 4; Spreader 2; Crier (Ed.) 3; Furrow (Ed.) 4; Student Council (Treas.) 1,2,3; Poultry Judging Team 2.

LEWIS SEIDENBERG – 11 Kensington Circle, Chestnut Hill 67, Mass.; Hort. Club 2; F.I. Club 2,3,4; Photo Club 4 (Sec'y-Treas. 4); Contemporary Club 4; Glee Club 2; Gleaner 2,3,4; Cornucopia 4.

MERALD ALLEN SOCKWELL, JR. – 324 W. Broad St., Bridgeton, N.J.; Basketball 1; Intra. Football 2,3,4; Intra. Basketball 2,3,4; Intra. Softball 2,3,4; Baseball (Mgr.) 3,4; Hort Club 1; Dairy Club 3; Band 1,2,3,4; (Pres. 3,4); Glee Club 1,2,3,4 (Pres. 4); Class Pres. 1; Student Council 1.

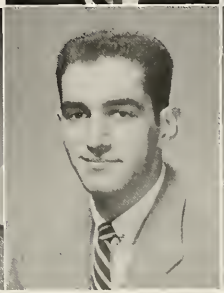

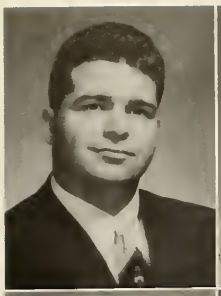

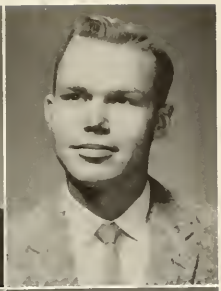

CLIFFORD SOSS – Burlingham, N. Y.; Poultry Club 1,2,3,4; Poultry Judging Team 2,3; Furrow 4.

BRYANT HENRY STANLEY – 89 Athenia Ave., Clifton, N.J.; Football 1,2,3; Hus. Club 1,2,3,4; Glee Club 2.

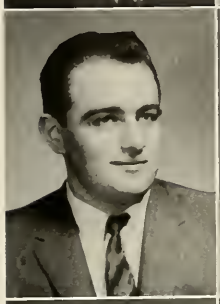

GEORGE N. STEIN – 721 S. 20th St., Philadelphia 46, Pa.; Intra. Baseball 1,2,3,4; Poultry Club 1,2,3, 4; Poultry Judging Team 2; Furrow 4.

JOHN JAMES TOSCANO – 429 Main St., Little Ferry, N. J.; Hort. Club 1,2,3,4 (Pres. 2); Photo Club 1,2,3; Glee Club 1,2; A–Day Com. 2,3; Gleaner 1,2,3,4; Campus Crier 1,2; Class V–Pres. 4; Class Pres. 2,3; Student Council 2,3 (V–Pres. 3).

GILBERT S. TRELAWNY – 37 East Swamp Rd., Doylestown, Pa.; F.I. Club 2,3; Gleaner 3.

WILLIAM VAN KEUREN – 71 Euclid Ave., Ridgefield Park, N. J.; An. Hus. Club 1,2,3,4; An. Hus. Judging Team 3.

HARVEY A. WACKER – 3 Pinecrest Dr., Woocliff Lake, N. J.; Dairy Club 1; An. Hus. Club 1,2,3,4 (Pres. 3,4); An. Hus. Judging Team 3,4; A–Day Com. 3,4; Student Council 1,2,3,4; Class Pres. 4.

THOMAS W. WATSON – 73 Nassan Rd. Great Neck, L.I., N. Y.; Var. Baseball 1,2,3,4; Intra. Basketball 2; An. Hus. Club 2,3,4 (V–Pres. 3); Intercollegiate Livestock Judging Team 4; Varsity Club 2,3,4; Glee Club 4; Gleaner 3,4; Newspaper 3, 4; Cornucopia 4; Student Council (Sec'y) 3, (Pres.) 4.

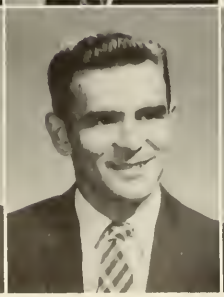

TEVIS MICHAEL WERNICOFF – Vineland, N. J.; Soccer 1; Poultry Club 1,2,3,4; Glee Club 1,2,3,4; Band 1,2,3,4; Gleaner 2,3.

FRED THOMAS WOLFORD – Doylestown, Pa.; An. Hus. Club 3,4 (Sec'y-Treas. 3).

RICHARD ALVIN WOOLSEY – 2014 Genesee St., Trenton, N.J.; Football 1,2; Intra. Baseball 2,3,4; Intra. Basketball 1,2,3; Intra. Football 2, 3; Dairy Club 1,2,3,4; Student Council 4.

By the winding banks of Neshanimy
Stand our Alma Mater dear;
As we look o'er the fields we love,
Cherished year by year.
All hail our colors green and gold
As they proudly wave on high,
Cherished memories fond and true,
In our hearts will lie.

ROBERT S. HORN, JR.
NURSERYMAN

R. D. No. 1
DOYLESTOWN, PA.

Azaleas - Pieris
Rhododendrons
Specimen Evergreens, Liners
and Holly

Phone: FIllmore 8-4879

FIllmore 8-5659

COUNTY LINEN CENTER
JACK STERNTHAL

58 East State Street
DOYLESTOWN, PA.

FOR AN EVENING OF FUN—

HUSTLE INN
Route 611
DOYLESTOWN, PA.

Ask About Our "Party Room"
Open Friday and Saturday Nights

Compliments of

DOYLESTOWN BAKERY

BREAD, ROLLS, DONUTS

CAKES FOR ALL OCCASIONS

WATSON'S INSURANCE AGENCY
E. AND W. WATSON

72 N. Main Street
DOYLESTOWN, PA.

Telephone: FIllmore 8-4901

Miller, Westmoreland, Cambridge, Fostoria

CAMERON'S CHINA SHOP
26 East State Street
DOYLESTOWN, PA.

Presents to Bucks County the
Famous Lines in Their Entirety
Spode, Castleton, Royal Doulton
Syracuse, Duncan

A. RELLIS

LANDSCAPE CONTRACTOR
GARDEN MARKET

"Everything for Your Garden"

NESHAMINY, PA.

COLONIAL PARK & SALES

MOBILE HOMES

One Mile West of Doylestown on Route 202
DOYLESTOWN, PA.

Fillmore 8-4983 W. J. Childs, Owner

Fillmore 8-3537 - 8-3539

PAUL J. SCHNEIDER

SALES & SERVICE

350 South Main Street
Route 611
DOYLESTOWN, PA.

CADILLAC OLDSMOBILE

TINY'S TAVERN

383 Outwater Lane
SADDLE BROOK, N. J.

HOWARD S. ELLIS

Linoleum - Asphalt Tile - Rubber Tile
Plastic Wall Tiles - Plastic Floor Tiles
Window Shades - Carpets

51 West Court Street
DOYLESTOWN, PA.

Phone: Fillmore 8-4552

MADDOX PHOTO STUDIO

CANDID and FORMAL
WEDDING PORTRAITS
CHILDREN'S PORTRAITS

51 E. State Street
DOYLESTOWN, PA.

HELKER'S
ESSO SERVICE

¼ Mile West of the College
Route 202

Fillmore 8-2132

Compliments of

BERYL HARRISON

CLASS OF 1913

Fillmore 8-3200

DOYLESTOWN CYCLE
& SPORT SHOP

SCHOOL AND CLUB ATHLETIC
EQUIPMENT
COMPLETE EQUIPMENT FOR ALL SPORTS
RALEIGH & SCHWINN BICYCLE
SALES & SERVICE

Distributor For
SPALDING, RAWLINGS & WILSON
ATHLETIC EQUIPMENT

15 W. Oakland Avenue
DOYLESTOWN, PA.

Bert E. Smith

FOOD INDUSTRY
CLUB

VARSITY CLUB

COMPLIMENTS OF

BUCKS COUNTY T-V
SERVICE CO.

COMPLIMENTS OF

COUNTY THEATER
BUCKS COUNTY DRIVE-IN

Compliments of

TWIN PACKING CO., Inc.

PACKAGED TOMATOES
and
SPINACH - SALAD - CELERY

Oregon and Vandalia Sts.
PHILADELPHIA, PA.

C. Rudolph, '30

COMPLIMENTS OF

FOOD FARM SUPERMARKETS

STATEN ISLAND, NEW YORK

COMPLIMENTS OF

CROSS KEYS DINER

611 and 313
Best Diner North of South Pole
DOYLESTOWN, PA.

LEON STULTZ & SON

PLUMBING and HEATING
DELCO OIL BURNERS
PUMPS

DOYLESTOWN, PA.

Fillmore 8-4106

FOSTER'S GOODYEAR STORE

TIRES - TOYS - WHEEL GOODS

139 S. Main Street
DOYLESTOWN, PA.

Fillmore 8-4348

Yarns - Imported and Domestic
Needlepoint - Embroidery - Hooked Rugs
All Accessories and Pattern Books
Packaged "Make It Yourself" Novelties
INSTRUCTIONS

THE WOOLEN SHOP
47 E. State Street
DOYLESTOWN, PA.

Fillmore 8-5514

J. J. CONROY, Inc.

Authorized Ford Dealer for Over 38 Years

"See a New Kind of Ford for '57"

W. State Street
DOYLESTOWN, PA.

"Conroy's For One Stop Service"

Fillmore 8-9477

COMPLIMENTS OF

NEW BRITAIN NURSERIES

COMPLIMENTS OF

FOUNTAINHOUSE HOTEL

DOYLESTOWN, PA.

Phone: Doylestown 9377

NOAH COLE'S
MOBIL SERVICE

MOBILGAS — MOBILOIL
WASHING - REPAIRS - LUBRICATION

"Service Is Our Most Important Product"

DOYLESTOWN, PA.

RAYMOND A. FLECK, INC.

SEEDS - FLORISTS SUPPLIES - BULBS

1139 Street Road
SOUTHAMPTON, PA.
4 Miles from Pennsylvania Turnpike
(Philadelphia Interchange)

Phones: ELmwood 7-0135 - 7-0179

LOmbard 3-8863 LOmbard 3-8658

ECONOMY RESTAURANT &
BAR SUPPLY CO., INC.

NEW and USED EQUIPMENT
Bought and Sold
RESTAURANT EQUIPMENT
BAR SUPPLIES

213-15-17 Arch Street
PHILADELPHIA 6, PA.

BLUE HAVEN INN

Route 46
SADDLE BROOK, N. J.

CATERING TO PARTIES

PIZZA A SPECIALTY

THE STUDENT CANTEEN

WHERE THE ELITE MEET TO EAT

Dick Salisbury and Chuck Klein
Proprietors

AGRONOMY CLUB

COMPLIMENTS OF

DOYLESTOWN TRUST COMPANY

DOYLESTOWN INN

At the Crossroads of
BUCKS COUNTY

DOYLESTOWN FEDERAL SAVINGS AND LOAN ASSOCIATION

17 West Court Street
DOYLESTOWN, PA.

AN INSURED MUTUAL SAVINGS INSTITUTION

PHILA. PRODUCE INSPECTION SERVICE

307 Produce Bldg.
PHILADELPHIA 6, PA.

A Neutral Perishable Inspection

Graduate Experts on
TRANSPORTATION and REFRIGERATION
FRUITS, VEGETABLES and MEATS

MA 7-2721

FIllmore 8-4890 FIllmore 8-9310

BEER, LIQUOR and WINES

DE SOUSA'S CAFE

BEST ITALIAN AND AMERICAN FOODS

211 S. Main Street
DOYLESTOWN, PA.

Isabel and Tony De Sousa, Prop.

CROSS KEYS MOTORS, INC.

LINCOLN - MERCURY

Sales & Service

CROSS KEYS, DOYLESTOWN
PENNSYLVANIA

FIllmore 8-2995

For Everything Pertaining to
REAL ESTATE and INSURANCE

J. CARROLL MOLLOY

REALTOR

FIllmore 8-3553

ELBLE FLORIST

COMPLETE FLORIST SERVICE

NEW BRITAIN, PA.

We Wire Flowers FIllmore 8-4330

Compliments of

I. KALLISH & SONS

POTATOES and ONIONS

120 Dock Street
PHILADELPHIA, PA.

W. H. WATSON & SON

SAMUEL P. MANDELL CO.

DOYLESTOWN
TAILORING CO.

FIllmore 8-5111

EDWARD M. HAPP

GENERAL CONTRACTOR
BUILDING CONSTRUCTION

DOYLESTOWN, PA.

FICKES' DAIRY BAR

VI 7-5814

Blown Black
Mineral Wool Insulation

THE GUARANTEE HOME INSULATION CO.

RICHARD L. ADAMS, Owner

South Spring Rd. & Washington Ave.
VINELAND, N. J.

FIBERGLASS AWNINGS
JALOUSIE WINDOWS
AWNING WINDOWS
ALUMINUM RAILING
ALUMINUM COMBINATION
WINDOWS and DOORS

HISTAND BROTHERS

ROOFING CONTRACTORS
SHEET METAL WORK

South Hamilton Street
DOYLESTOWN, PA.

FIllmore 8-4121

DRINK
Coca-Cola
TRADE MARK REG

Delicious and Refreshing

FIllmore 8-4408

DOYLESTOWN BUILDING COMPANY

GENERAL CONTRACTORS

130 South Main Street
DOYLESTOWN, PA.

ART'S MEN'S SHOP

NEW LIFE FOR SUIT AND DRESS FABRICS!

Favorite dress or suit lost its glamor? Don't cry! Send it to us for Sanitone Dry Cleaning with new *Soft-Set*® FINISH. It will look and feel like new again!

STRAND VALET SERVICE

COMPLIMENTS OF

G & P PRODUCE

COMPLIMENTS OF

AGRICULTURE CHAPTER ALUMNI

S. & S.
CORRUGATED PAPER
MACHINERY CO., Inc.

160 North 4th Street
BROOKLYN, NEW YORK

DOYLESTOWN MOTORS, Inc.

DeSOTO — PLYMOUTH

611 - 313
DOYLESTOWN, PA.

Fillmore 8-2628

MARTIN BROOKS

CLASS '54

LANDSCAPE
DESIGN
CONSTRUCTION

BETTER GROCERIES
AT
LEATHERMAN & GODSHALL

41 E. State Street

DOYLESTOWN
SELF-SERVICE LAUNDRY

191 S. Clinton Street
DOYLESTOWN, PA.

FIllmore 8-4922

DOYLESTOWN DRUG CO.

REXALL DRUGS

Main and Court Streets
DOYLESTOWN, PA.

CHRYSLER — PLYMOUTH

FOSTER MOTORS

235 S. Main Street
DOYLESTOWN, PA.

FIllmore 8-9494

COMPLIMENTS OF

JOHN TAXIN PRODUCE CO.

155 Dock Street
PHILADELPHIA, PA.

HAYMAN - RADCLIFF
MOTOR CO.

Chevrolet Sales and Service

CHEVROLET

State and Main Streets
DOYLESTOWN, PA.

E. E. COULTON
I C E

MANUFACTURING and DISTRIBUTION

DOYLESTOWN, PA.

BARGER'S CHICKEN SHOPPE

BARBECUED CHICKENS - SANDWICHES

70 West State Street
DOYLESTOWN, PA.

FIllmore 8-3550

NYCE'S SUPPLY YARDS

FEED, GRAIN, SEEDS
FUEL OIL, COAL and
POULTRY SUPPLIES

DOYLESTOWN, PA.
and
NEW BRITAIN, PA.

W. J. NYCE'S FAMILY SHOE STORE

"THE HOME OF NICE FOOTWEAR"

West & State Streets
DOYLESTOWN, PA.

NYCE PLANING MILL CO.

"EVERYTHING TO BUILD ANYTHING"

N. Franklin Street
DOYLESTOWN, PA.

FIllmore 8-3578

Compliments of

DON'S SHOES

D. A. SANDS

DAVE'S SPORTING GOODS CENTER

COMPLETE HUNTING AND FISHING INFORMATION

9 W. Court Street

FIllmore 8-4414

CLASSICAL - POPULAR
CHILDREN'S RECORDS

PEARLMAN'S

34 S. Main Street

FIllmore 8-4854

KERSHNER'S PHARMACY

JOSEPH H. KERSHNER, Ph.G.

Fellow of the American College of Apothecaries

FIllmore 8-4566

Compliments of

NOGRADI BROS.

BODY and FENDER WORK

SMITH MOBIL

SERVICE STATION

Mobilgas - Mobiloil
Tires - Tubes
Washing - Lubrication

Route 202
DOYLESTOWN, PA.

FIllmore 8-9389

Compliments of

SYLVAN POOLS, INC.

HERMAN SILVERMAN, '30

COMPLIMENTS OF

MODERN CLEANERS

PENNSBURY PAINT COMPANY

MANUFACTURERS OF QUALITY
INDUSTRIAL AND MAINTENANCE
FINISHES

Route 202
NEW BRITAIN, PA.

FIllmore 8-2658

"THE
BEST
AT
ITS
BEST"

ED'S DINER

Franklin and State Sts.
DOYLESTOWN, PA.

EVERYTHING FOR THE FARM
NEW HOLLAND MACHINES

DOYLESTOWN AGRICULTURAL COMPANY

DOYLESTOWN, PA.

FIllmore 8-9441

ANIMAL HUSBANDRY CLUB

HORTICULTURAL SOCIETY

"A - DAY" COMMITTEE
1 9 5 7

Chairman: John Lesko

Co-Chairmen: Frank Rosado
Dick Shadt

Treasurer: Walt Kendzierski

Special Events: Harvey Wacker

DAIRY SOCIETY

ROGER KRAUT
JEWELER

29-31 West State Street
DOYLESTOWN, PA.

KLEIN PACKING CO.

PHILADELPHIA, PA.

PREPACKAGERS OF
POTATOES AND ONIONS

COMPLIMENTS OF

SMILEN JIM POTATOE CO.

PHILADELPHIA, PA.

FIllmore 8-3189

YOUNG & BOWMAN

PLUMBING and HEATING
CONTRACTORS

Sales — Service

Court and W. State St.

CLASS OF '59

CLASS OF '60

CLASS OF '58

COMPLIMENTS OF

STUDENT STORE

SPONSORED BY

THE

STUDENT COUNCIL

PATRONS

Professional

BARRETT HARDWARE CO.
BITZER DRY CLEANING CO.
FRATER'S ELECTRIC CO.
GRAYBILL'S STATIONERY CO.
GROFF CANDY CO.
HAJOCA CORP.
LANSDALE HEATING CO.
SANDY RIDGE FLOWER SHOP
WEISBARD'S DRUG STORE

Personal

ANONYMOUS
MRS. A. V. ADAMS
STAN BOWERS
R. C. BADLER
ARTHUR A. CAMER
WUHL BROTHERS
IN MEMORY OF LEON MERZ

FRIENDS

barbara schofield painting co.
boston (frey) shoe store
bristol road manor
charlie's barber shop
carr's furniture co.
cliff's dairy bar
halin's drug co.
howard's jewelers
kenny news agency
rutherford photo supplies
shive hardware co.
sunny beverage co.
mr. and mrs. richard l. adams
sydney k. allman
phillip amron
anonymous
charles and evelyn goodman
marie lorentz
warren nelson
gerard overdevest
dr. and mrs. l. h. sherman
cecil j. toor
l. l. trauger

COMPLIMENTS OF

AUGUST PLENGE AND SONS

G. H. BUCHMAN

Bulk Coolers - Reda Sub. Pumps
Jamesway Barn Equipment
Irrigation Systems - Marietta Silo
Delaval Milkers

BELVIDERE, N. J. **NAZARETH, PA.**

COMPLIMENTS OF

A FRIEND

BOOSTERS

Carole and Walt
Jean and Paul
Doris and Joe
Sue and Walt
Beth and Wayne
Harvey and Nancy
Betty Lou and Joe
Rita and John
Addie and Wayne
Liz and Kris
Charlotte and Bill S.
Gerry and Tony
Roberta and Jack
Geri and Tom
Charlotte and Bill H.
Sandy and Joe
Marion and Craig
Bettie and Al
Bonnie and Rich
Peggy and Harry
Louise and Larry
Betty and Bill
Judy and Al
Bonnie and Bob
Al Jelliffe
Marty Zuber
Richard Jensen
Donald Gregg
Marty Lazerow
Tom Koes

Alan Delinsky
Dave Weinberg
Leonard Goldentyer
Robert Smith
Bruce and Tony
Dick Salisbury
Al Carr
Ernie Zablah
Marty Cooper
Saul Nadler
John Lawrence, Jr.
Bryant Stanly
The Winkie Twins
Dave Steely
Dave Collingswood
Ted Keith
Larry Martinelli
Ken and Doug
Gil Finkel
Ralph Sturm
Joe Faline
Leon Furth
Bernie Salmon
Ed Venicour
Frank Radicon
John Tollet
Ed Stickel
Herb Stoner
Phil Strudt
Bill Shull
Coop

Ken Scausville
Mrs. Anna Amoroso
Bill George
Joe Joyce
Dave Bogaisky
Wayne Morris
Leon Schilling
A. J. Salamone
Dick Prins
Rebel Kerby
Dave Kintner
Roy Holcombe
Larry Widdess
Bill Kenedy
Harry Simpson
Emery Markovic
Ed Flotka
Ronnie Kohr
Dave Ainsworth
Bob Gordon
Merk McLaughlin
Jack and Jock
Mr. and Mrs. Joe Kuhta
Rocky Rizen
Dave Coran
Anthony Fritchy
Bob Everette
Lorenzo Forseca
Frank Rymond
Jim Foyle

ON BEHALF OF THE SENIOR CLASS, WE WISH TO THANK ALL OF OUR SUBSCRIBERS.

CORNUCOPIA STAFF

SEE YOU AT THE

CLASS REUNION!

1957 1957 1957 1957 1957 1957 1957 1957 1

NATIONAL AGGIES

NATIONAL AGGIES

NATIONAL AGGIES

NATIONAL AGGIES

NATIONAL AGGIES

NATIONAL AGGIES

NATIONAL AGGIES

NATIONAL AGGIES

NATIONAL AGGIES

NATIONAL AGGIES

NATIONAL AGGIES

7 1957 1957 1957 1957 1957 1957 1957 1957

NATIONAL AGGIES

NATIONAL AGGIES